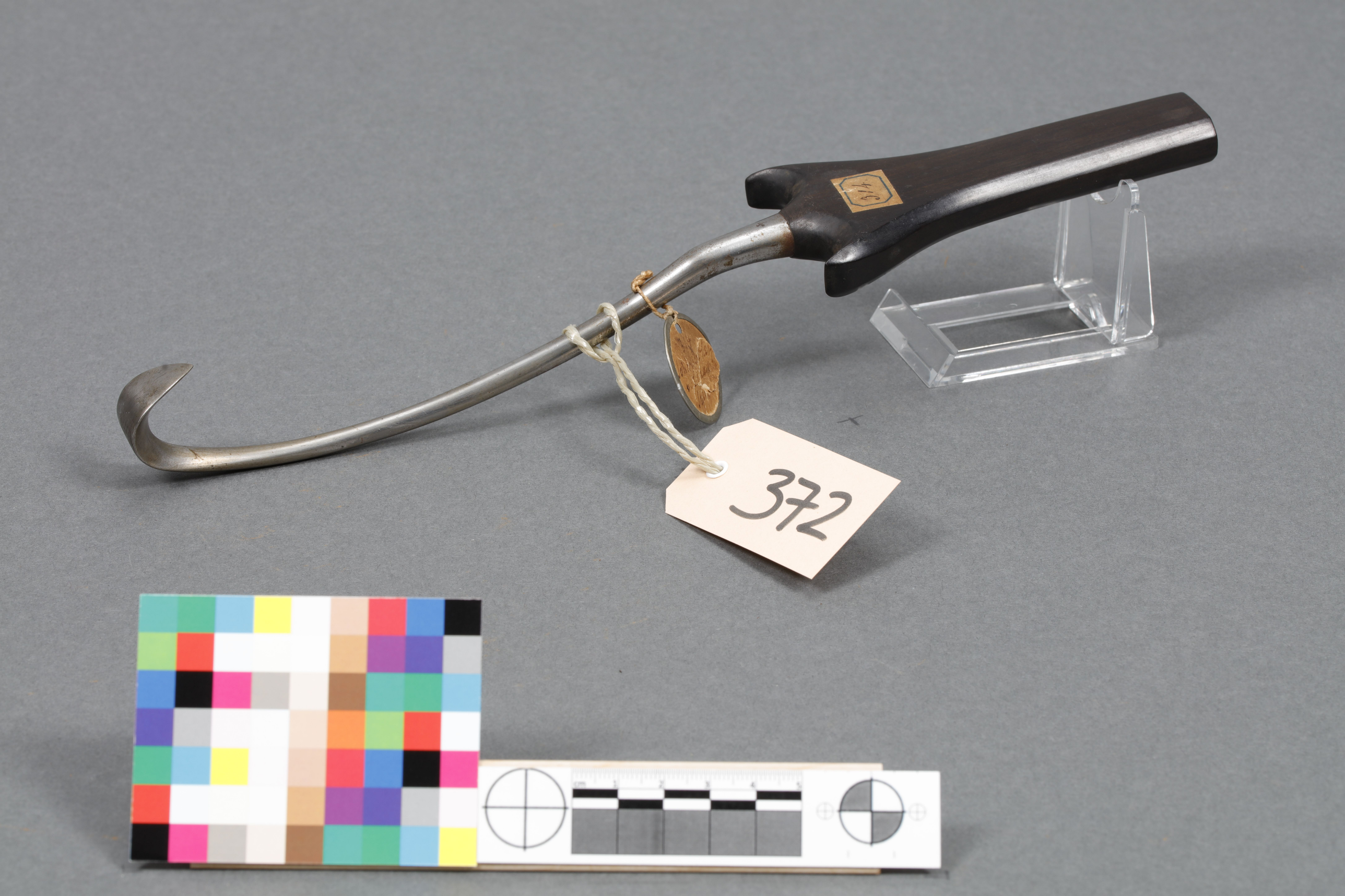
314
372